

Situated in Beautiful Westover Hills

3 Bedroom, 2 Bath, Garden Home

1700 Square Feet ~ All bills paid

Fully Furnished (with linens)

Wood Burning Fireplace

360 Degree Privacy Fence

Time Warner Digital Cable with DVR

High-Speed WiFi - Available DeskTop

Raised-Bed Gardening

Professionally Decorated in Texas Chic

Driving:

- 5 minutes from Arboretum & Gateway
- 10 minutes from Downtown
- 10 minutes from Lake Austin

Walking:

- Randalls Grocery / Convenience Store
- Capital Metro Bus Stop at corner
- Great Neighborhood Restaurants
- Churches of all Denominations

**AUSTIN SOBER LIVING**

**512.423.5776**

# AUSTIN SOBER LIVING

NOT JUST SURVIVING,  
THRIVING!

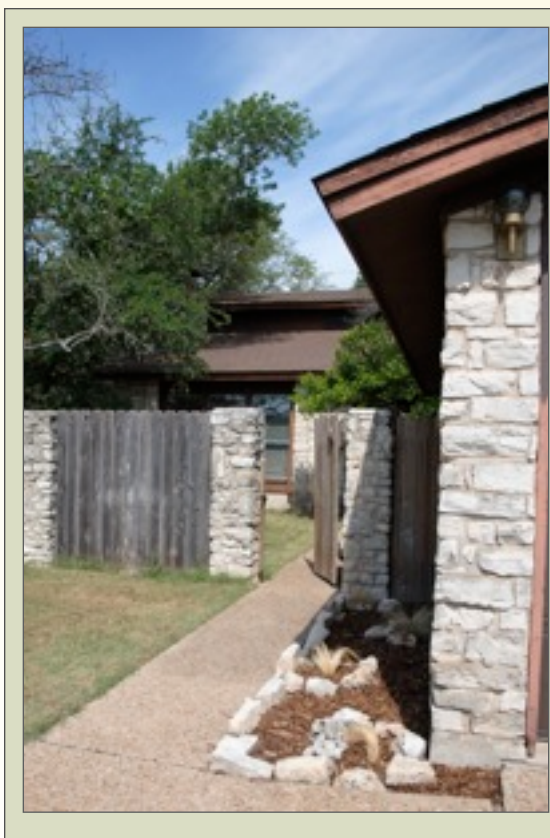

❁ YOUR HALFWAY HOME ❁

# AUSTIN SOBER LIVING

## High Accountability

- Required Drug Testing
- Criminal Background Check
- Mandatory Attendance at Weekly House Mtgs
- Full Time Resident House Manager
- Required Attendance at Community AA Mtgs
- Weekly In-House AA Meeting

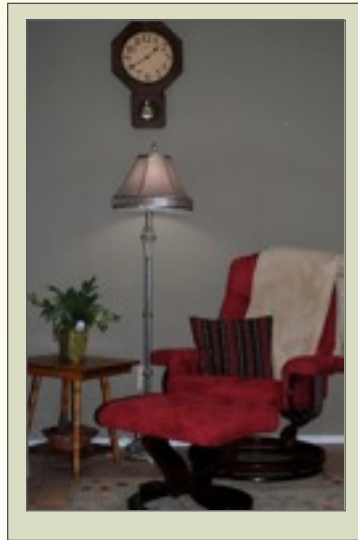

## Professional Staff

- Licensed Chemical Dependency Counselor
- NASM Certified Personal Trainer
- Certified Meditation Specialist - Coach
- Pastoral Counselor - Chaplain
- Quality Dedicated Sober Mentors

ASL Professionals and Mentors will be here every step of the way offering **loving support** and motivation while encouraging the newly sober individual to grow and maintain his newfound spirituality.

**Success** of any personal recovery plan depends on adapting to life after treatment. Austin Sober Living is the place where that happens. The comfortably intimate setting creates a place to belong, making ASL a family; you'll soon discover it is *your* family.

**Accountability** is the driving force behind living sober. Having so many professionals in the home environment ensures easy access to the tools necessary to create the foundation for a dynamic sober life.

**Leadership** at Austin Sober Living is not some management company located downtown. Under the spiritual leadership of Wes Phillips, the owner of ASL and 20 year active member of Austin's recovery community, you or your loved one are given every chance to achieve successful sobriety thru focused spirituality. ASL is not a chain; we are one happy home.

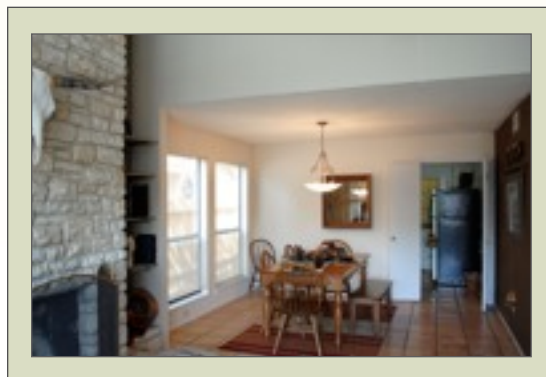

ASL is a full-service, gold-standard program. An individual's progress is not the staff's job, it is their passion. Our intentionally intimate program is focused on the individual's needs and building a **strong sense of community**.

ASL transitions a newly sober individual from intensive therapy to Phase II of recovery. Your halfway home bridges the pathway from seclusion to integration back into society. ASL will assist the individual by helping redefine family roles in recovery and teaching healthy boundary setting in relationships that threaten sober living.

Wes and his staff strive to provide a safe haven that encourages spiritual and emotional sobriety. A springboard for recovering men to find their way back to the mainstream of life.

ASL has a unique spiritual component. Wes embraces a holistic approach to recovery, which is why Austin Sober Living works. The mission of ASL is to create an environment that will foster personal growth and successful sober living in all facets of Life.